Stoke St Mary Parish Council

Do we want housing outside "settlement boundaries" in our open countryside? Respond to SWT Local Plan 2040 Issues and Options Consultation by 16th March

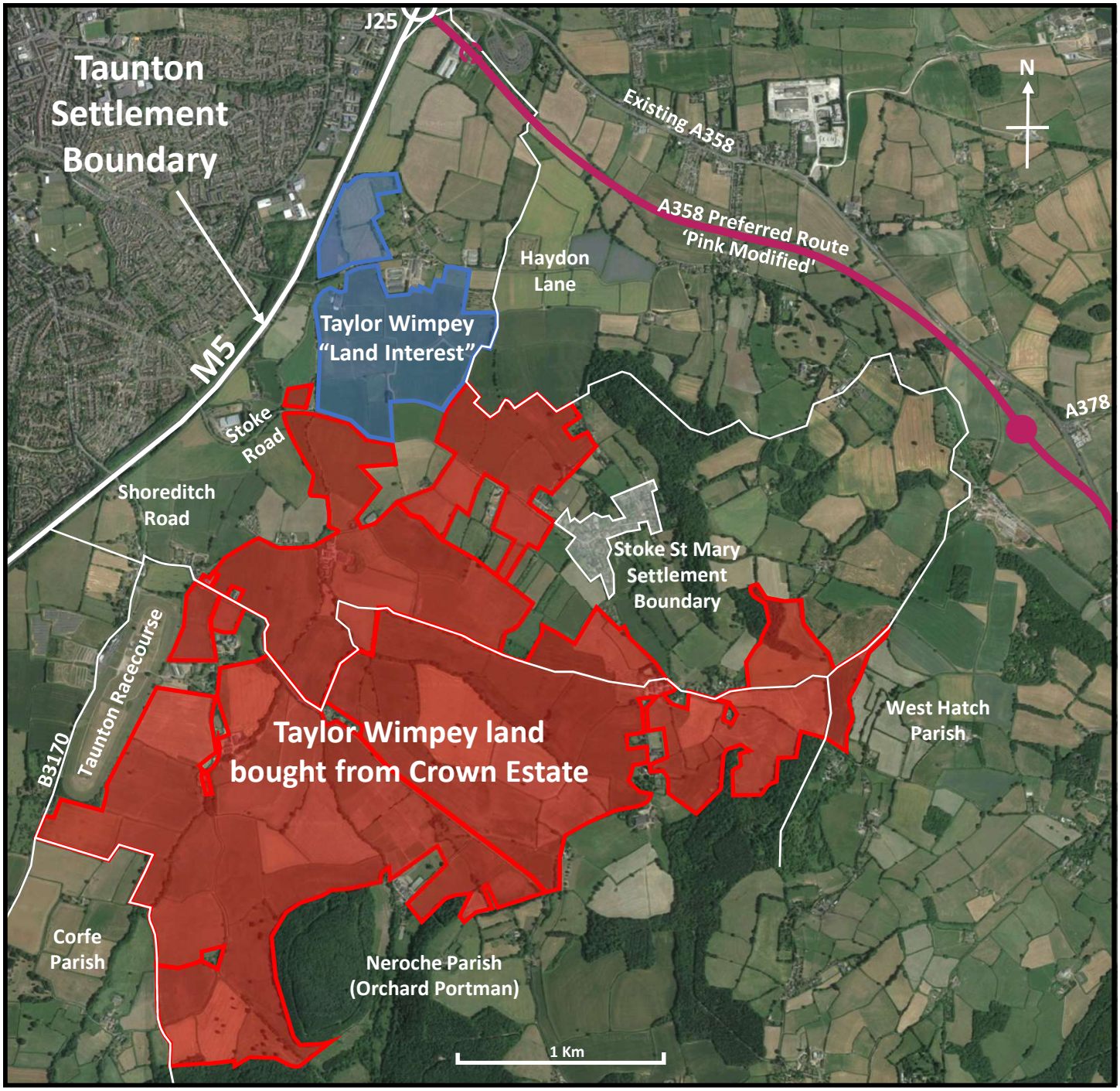

Stop Taylor Wimpey building in open countryside

Where to find the online survey:

A link to the online survey can be found on the **Stoke St Mary website** – www.stokestmary.info

Or direct to **SWT website** – there are two versions; Submit either depending on your energy levels:

"Quick Read" version at:
https://yoursay.somersetwestandtaunton.gov.uk/local-plan/issues-and-options-quick-read/consultation/
Please answer Question 10 and further comments box

OR

"Full" version at:
https://yoursay.somersetwestandtaunton.gov.uk/local-plan/issues-and-options/consultation/
Please go to Section 9 "Thriving coastal and rural Communities", and answer Question 8a) and Question 8b)

Points to bear in mind when completing the survey:

- Keep the village settlements boundaries
- Focus development in Taunton town centre
- Brownfield not greenfield
- No development east of the M5 boundary

Download the SWT proposal document and refer to pg 38:
https://www.somersetwestandtaunton.gov.uk/planning-policy/adopted-local-plans/local-plan-review-2040/

Go to the **Stoke St Mary website** for more support:

- Parish Council's consultation response
- Register for updates